

STEVEN SNOWDEN

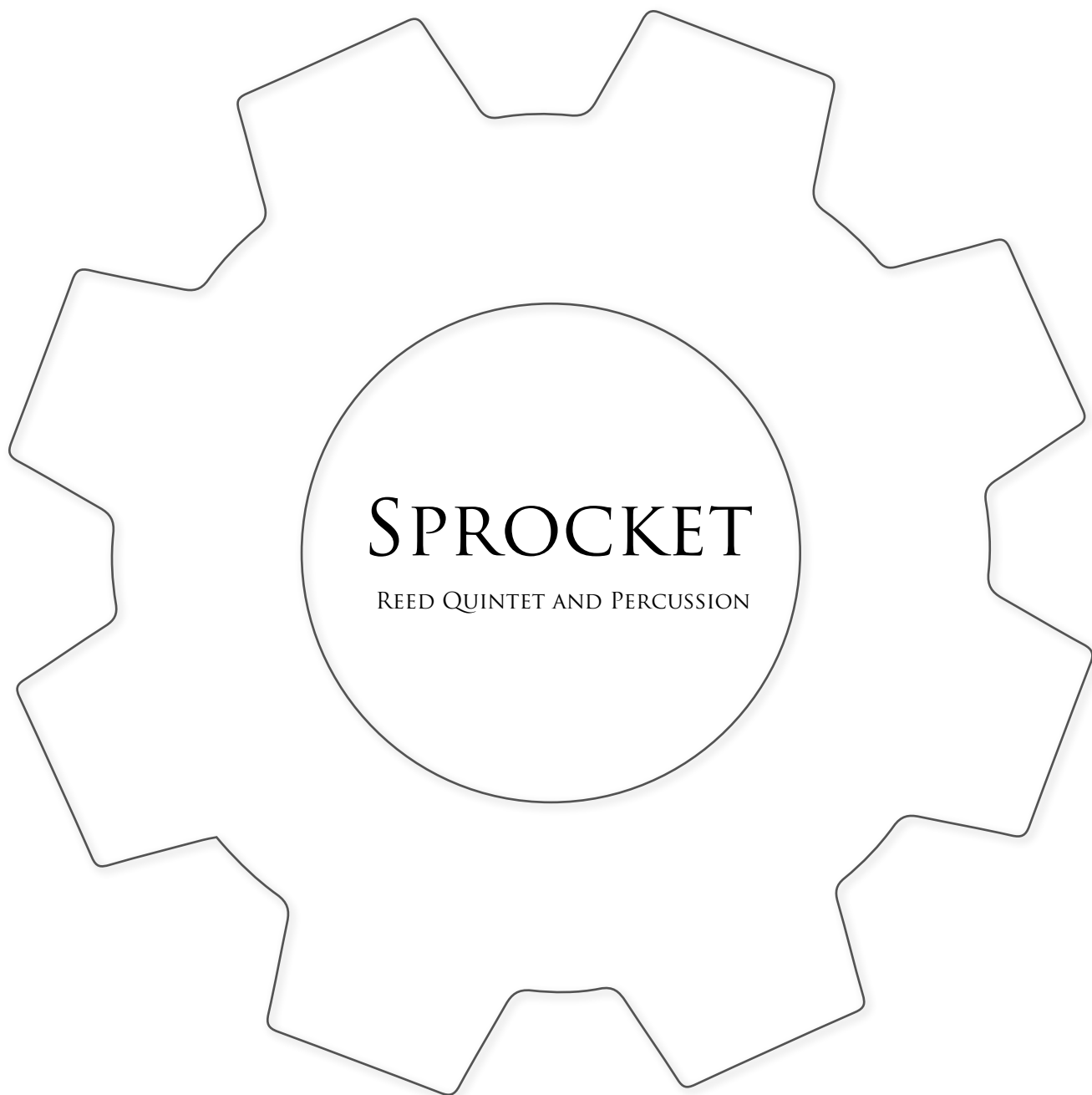

SPROCKET

REED QUINTET AND PERCUSSION

SPROCKET

COMMISSIONED BY AKROPOLIS REED QUINTET WITH SUPPORT FROM THE NATIONAL ENDOWMENT FOR THE ARTS AND NEW MUSIC USA

Sprocket was composed in collaboration with metal working artist Juan Martinez. The original version utilizes a rideable percussion tricycle that he created specifically for this project. However, this version is designed to be performed on instruments and objects that are more readily available.

**Percussion
Notation key**

The diagram shows two staves of musical notation. The top staff contains four measures: 1. A double bar line followed by a quarter note on the first line with a vertical line extending downwards from the stem. 2. A quarter note on the first line with a downward-pointing triangle below the stem. 3. A quarter note on the first line with an 'x' above the stem. 4. A quarter note on the first line with an 'x' above the stem, followed by a quarter note on the first line with an 'x' above the stem, followed by a quarter note on the first line with an 'x' above the stem, followed by a quarter note on the first line with an 'x' above the stem, followed by a quarter note on the first line with an 'x' above the stem. The bottom staff contains three measures: 1. A double bar line followed by a quarter note on the first line with an 'x' above the stem. 2. A quarter note on the first line with a diagonal line extending upwards from the stem to a solid dot on the second line. 3. A quarter note on the first line with a diagonal line extending upwards from the stem to a solid dot on the second line.

Cardboard Kick drum Wood surface Metal suspension spring Metal mixing bowls

Bike bell Glock. Melodica

Metal Spring

This part was originally written for a car suspension spring, but another large resonant metal object would work. For maximum resonance, the spring should be suspended or set on a couple of small foam pads.

Metal mixing bowls

My favorite musical instrument. The cheaper and flimsier, the better. Their exact pitch doesn't matter and they are played both rim-up and rim-down.

Cardboard kick drum

I'm looking for a nice sort of janky thud here. A cardboard box or plastic tub with a kick pedal should work pretty well.

Wood plank

I'd like something with a clear attack, but less clarity than a wood block. Additionally, some kind of jangle would be good. Perhaps coins loosely taped to the surface.

Melodica

Your melodica may or may not have the exact range specified, but that's ok. You can play the specified pitches in any octave and clusters are all relative.

Low C harmonic gliss

This effect is achieved by applying slight pressure to the reed and adjusting the shape of the oral cavity so that partials above the fingered fundamental pitch are produced, generating an ascending moan/scream. The dotted line indicates a general contour of movement through the harmonic series, but the player can treat this as loose guideline and can take liberties with the rate of ascent and pitch level.

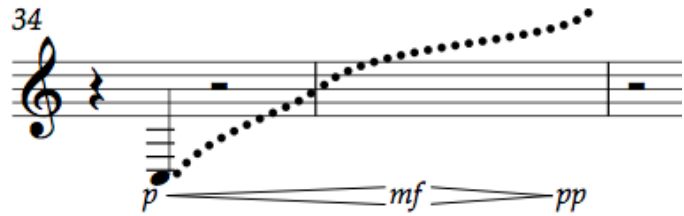

MVT. 1

STEVEN SNOWDEN

Like a drifting fog ♩ = 60-ish

Oboe

Clarinet in B \flat

Alto Saxophone

Bass Clarinet in B \flat

Bassoon

Percussion

Big 'ol spring with med. soft mallets

pp \leftarrow \rightarrow *mf*

ppp \leftarrow \rightarrow *p*

ppp \leftarrow \rightarrow *p*

slowly change roll location on spring to bring out different timbres

3

5

Ob.

Cl.

Alto Sax.

B. Cl.

Bsn.

Perc.

4

3

ppp *p*

ppp *p*

- **Measure 5:** The Oboe and Bassoon parts have a whole rest. The Clarinet and Bass Clarinet parts have a slash with a colon (/:) indicating they are silent. The Alto Saxophone part has a melodic line starting on G4, moving to A4, Bb4, C5, Bb4, A4, G4, with a triplet of the last three notes (G4, A4, Bb4). The dynamics are *ppp* for the first two notes and *p* for the triplet. The Bass Clarinet part is silent. The Percussion part has a whole rest.
- **Measure 6:** The Oboe and Bassoon parts have a whole rest. The Clarinet and Bass Clarinet parts have a slash with a colon (/:) indicating they are silent. The Alto Saxophone part is silent. The Bassoon part has a melodic line starting on G3, moving to A3, Bb3, C4, Bb3, A3, G3, with a triplet of the last three notes (G3, A3, Bb3). The dynamics are *ppp* for the first two notes and *p* for the triplet. The Percussion part has a whole rest.

7

Ob. *ppp* *p*

Cl. 4

Alto Sax. 4

B. Cl. 4

Bsn. 4

Perc. 8

12 Irreverent, Funky ♩ = 114
(those still playing box notation should maintain their original tempo until they join the groove)

10

Ob. 4

Cl. 8

Alto Sax. 8

B. Cl. 8

Bsn. 8

Perc. 12

14

8

Ob.

Cl.

Alto Sax.

B. Cl.

Bsn.

Perc.

12

16

18

12

Ob.

Cl.

Alto Sax.

B. Cl.

Bsn.

Perc.

16

16

20

MVT. 1

22

16

Ob.

Cl.

20

Alto Sax.

B. Cl.

Bsn.

Perc.

24

26

20

Ob.

Cl.

24

Alto Sax.

B. Cl.

Bsn.

Perc.

28

32

30

24

Ob.

Cl.

28

Alto Sax.

B. Cl.

Bsn.

Perc.

32

34

28

Ob.

Cl.

Alto Sax.

B. Cl.

Bsn.

Perc.

36

MVT. 1

38 32

Ob.

Cl.

Alto Sax.

B. Cl.

Bsn.

Perc.

40

42

Ob.

Cl.

Alto Sax.

B. Cl.

Bsn.

Perc.

MVT. 1

45

Ob.
Cl.
Alto Sax.
B. Cl.
Bsn.
Perc.

44

48

Ob.
Cl.
Alto Sax.
B. Cl.
Bsn.
Perc.

48

52

50

Ob.

Cl.

Alto Sax.

B. Cl.

Bsn.

Perc.

52

54

Ob.
Cl.
Alto Sax.
B. Cl.
Bsn.
Perc.

57

Ob.
Cl.
Alto Sax.
B. Cl.
Bsn.
Perc.

56

62

Ob.
Cl.
Alto Sax.
B. Cl.
Bsn.
Perc.

hard mallet
(dampen with other hand to reduce resonance)

f

63

Ob.
Cl.
Alto Sax.
B. Cl.
Bsn.
Perc.

65

Ob.
Cl.
Alto Sax.
B. Cl.
Bsn.
Perc.

68

Ob.
Cl.
Alto Sax.
B. Cl.
Bsn.
Perc.

70

Ob.
Cl.
Alto Sax.
B. Cl.
Bsn.
Perc.

72 Undulating

- Alto Sax. (Alto Saxophone):** Plays a melodic line similar to the oboe, often in a higher register.
- B. Cl. (Bass Clarinet):** Plays a lower melodic line, often in a more sustained or rhythmic style.
- Perc. (Percussion):** Plays a rhythmic pattern using a snare drum and cymbals, marked with 'x' for cymbal hits.

75

Ob.

Cl.

Alto Sax.

B. Cl.

Bsn.

Perc.

ff

mf **6** *ff*

ff

8va

mf **6** *ff*

ff

ff

78

Ob.

Cl.

Alto Sax.

B. Cl.

Bsn.

Perc.

(8)

81

Ob.

Cl.

Alto Sax.

B. Cl.

Bsn.

Perc.

(8)

84

Ob.

Cl.

Alto Sax.

B. Cl.

Bsn.

Perc.

87

Ob.

Cl.

Alto Sax.

B. Cl.

Bsn.

Perc.

90

Ob.

Cl.

Alto Sax.

B. Cl.

Bsn.

Perc.

mf

mf

(8)

93

Ob.

Cl.

Alto Sax.

B. Cl.

Bsn.

Perc.

ff

ff

(8)

95 Tranquil, but still vibrant

Ob.: Measure 103: Quarter note G4, quarter note A4, quarter note Bb4. Measure 104: Quarter note C5, quarter note D5, quarter note E5, quarter note F5, quarter note G5 (triple). Measure 105: Quarter note G5, quarter note F5, quarter note E5, quarter note D5, quarter note C5.

Cl.: Measure 103: Quarter note G4, quarter note A4, quarter note Bb4. Measure 104: Quarter note C5, quarter note D5, quarter note E5, quarter note F5, quarter note G5 (triple). Measure 105: Quarter note G5, quarter note F5, quarter note E5, quarter note D5, quarter note C5.

Alto Sax.: Measure 103: Quarter note G4, quarter note A4, quarter note Bb4. Measure 104: Quarter note C5, quarter note D5, quarter note E5, quarter note F5, quarter note G5 (triple). Measure 105: Quarter note G5, quarter note F5, quarter note E5, quarter note D5, quarter note C5.

B. Cl.: Measure 103: Quarter note G3, quarter note A3, quarter note Bb3. Measure 104: Quarter note C4, quarter note D4, quarter note E4, quarter note F4, quarter note G4 (triple). Measure 105: Quarter note G4, quarter note F4, quarter note E4, quarter note D4, quarter note C4.

Bsn.: Measure 103: Quarter note G2, quarter note Bb2, quarter note D3. Measure 104: Quarter note E3, quarter note F3, quarter note G3, quarter note Ab3, quarter note Bb3 (triple). Measure 105: Quarter note C4, quarter note D4, quarter note Eb4, quarter note F4, quarter note G4.

Perc.: Measure 103: 4 quarter notes. Measure 104: Percussion symbol. Measure 105: Percussion symbol.

mf dynamic marking is present in measures 104 and 105 for the woodwinds.

106

Ob.

Cl.

Alto Sax.

B. Cl.

Bsn.

Perc.

8

109

113

Ob. *ff*

Cl. *ff*

Alto Sax. *ff*

B. Cl. *ff*

Bsn. *ff*

Perc. 16 *ff*

MVT. 2

STEVEN SNOWDEN

Ritualistic ♩ = 64

Oboe

Clarinet in B \flat

Alto Saxophone

Bass Clarinet in B \flat

Bassoon

Percussion

Metal mixing bowls with soft mallets (always let ring)

mp

6

Ob.

Cl.

Alto Sax.

B. Cl.

Bsn.

Perc.

11 Ringing, reverberant

17

Ob. *f mp p*

Cl. *f mp p*

Alto Sax. *f mp p*

B. Cl. *f mp p*

Bsn. *f mp p*

Perc.

20

Ob.
Cl.
Alto Sax.
B. Cl.
Bsn.
Perc.

f *mp*
f *mp*
f *mp*
f *mf* *f*
f *mf* *f*

Ob. *f* *mf* *p*

Cl. *f* *p*

Alto Sax. *f* *mp*

B. Cl. *f* *mp*

Bsn. *f* *mp*

Perc.

Ob. *mf* *p* *f* *p*

Cl. *mf* *p* *f* *p*

Alto Sax. *f* *mp*

B. Cl. *pp* *f* *mp*

Bsn. *pp* *f* *mp*

Perc.

29

Ob.
Cl.
Alto Sax.
B. Cl.
Bsn.
Perc.

mp *f* *mp*

mp *f* *mp*

f *mp*

f *mp*

f *mp*

32

Ob.
Cl.
Alto Sax.
B. Cl.
Bsn.
Perc.

f *mp*

f *mp*

f *mp* *f*

f *mp* *f*

f *mp* *f*

Ob. *f* *mp* *f* *mp* *f* *f*

Cl. *f* *mp* *f*

Alto Sax. *f* *mp*

B. Cl. *mp* *f* *p* *f* *mp*

Bsn. *mp* *f* *p* *f* *mp*

Perc.

38

Ob. *mp* *f* *mp* *f* *mp* *f* *mf*

Cl. *mp* *f* *mp* *f* *mp* *f* *mf*

Alto Sax. *f* *mp* *f*

B. Cl. *f* *p* *f* *mp* *f* *p* *f*

Bsn. *f* *p* *f* *mp* *f* *p* *f*

Perc.

42

Ob. *f* *mf* *f* *mp*

Cl. *f* *mf* *f* *mp*

Alto Sax. *mp*

B. Cl. *mp* *f* *mp*

Bsn. *mp* *f* *mp*

Perc. x x x *

45

Ob. *mp*

Cl. *mp*

Alto Sax. *mp*

B. Cl. *mp*

Bsn. *mp*

Perc. x x

50 Sinuous

48

Ob. *mf* *pp*

Cl. *mf* *pp*

Alto Sax. *mf*

B. Cl. *mf*

Bsn. *mf*

Perc.

51

Ob.

Cl.

Alto Sax. *pp*

B. Cl.

Bsn.

Perc.

10

54

Ob.

Cl.

Alto Sax.

B. Cl.

Bsn.

Perc.

p

p

p

p

mp

mp

mp

Glock with hard mallet

mp

57

Ob.

Cl.

Alto Sax.

B. Cl.

Bsn.

Perc.

pp

mp

pp

mp

60

Ob. *mp*

Cl. *mp*

Alto Sax. *mp*

B. Cl. *mp* *p* *mf* *p*

Bsn. *mp* *p* *mf* *p*

Perc.

63

Ob. *f*

Cl. *f*

Alto Sax. *f*

B. Cl. *mp* *f*

Bsn. *mp* *f*

Perc. *f*

66

Ob.
Cl.
Alto Sax.
B. Cl.
Bsn.
Perc.

68

Ob.
Cl.
Alto Sax.
B. Cl.
Bsn.
Perc.

MVT. 3

STEVEN SNOWDEN

A little janky ♩ = 104

Oboe

Clarinet in B \flat

Alto Saxophone

Bass Clarinet in B \flat

Bassoon

Melodica

Percussion

Match tone and articulation with melodica

mp

mp

3

Ob. *mp*

Cl. *mp*

Alto Sax. Breathe here, but keep fingers moving in the same pattern *mp*

B. Cl.

Bsn. *mp*

Perc. *mp*

5

Ob.

Cl.

Alto Sax. *mp*

B. Cl.

Bsn.

Perc. *mp*

MVT. 3

7

Ob. *mp*

Cl. *mp*

Alto Sax.

B. Cl.

Bsn.

Perc. *mp*

9

Ob.

Cl.

Alto Sax. *mp*

B. Cl. *mp*

Bsn.

Perc. *mp*

MVT. 3

11

Ob.
Cl.
Alto Sax.
B. Cl.
Bsn.
Perc.

13

Ob.
Cl.
Alto Sax.
B. Cl.
Bsn.
Perc.

Ob.

Cl.

Alto Sax.

B. Cl.

Bsn.

Perc.

mf

mp

17

Ob.

Cl.

Alto Sax.

B. Cl.

Bsn.

Perc.

mf

mp

19

Ob.

Cl.

Alto Sax.

B. Cl.

Bsn.

Perc.

mp

21

Ob. *mp*

Cl. *mp* *mf* 6

Alto Sax. *mp* *mf* 6

B. Cl.

Bsn.

Perc. *mp*

Ob. *ff*

Cl. *ff* *p*

Alto Sax. *ff* *p*

B. Cl. *mp*

Bsn. *mp*

Perc.

25

Ob.

Cl.

Alto Sax.

B. Cl.

Bsn.

Perc.

mf *mp* *p* *ff*

mf *mp* *p* *ff*

ff

ff

Skwunk!

clusters

ff

MVT. 3

27

Ob.

Cl.

Alto Sax.

B. Cl.

Bsn.

Perc.

mf

mf

mf

mf

29

Ob.

Cl.

Alto Sax.

B. Cl.

Bsn.

Perc.

p

p

mf

31 Funky, rambling

Ob. *f*

Cl. *f*

Alto Sax. *f*

B. Cl.

Bsn.

Perc. *mf*

33

Ob.
Cl.
Alto Sax.
B. Cl.
Bsn.
Perc.

mf

35

Ob.

Cl.

Alto Sax.

B. Cl.

Bsn.

Perc.

mf

mf

mf

mf

mf

37

Ob. *mp*

Cl.

Alto Sax. *mp*

B. Cl.

Bsn.

Perc. *mf*

39

Ob.

Cl.

Alto Sax.

B. Cl.

Bsn.

Perc.

mf

40 Delicate, but thorny

Ob.

Cl.

Alto Sax.

B. Cl.

Bsn.

Perc.

p

Spring with hard mallets or snare sticks

42

Ob.
Cl.
Alto Sax.
B. Cl.
Bsn.
Perc.

ff *pp* *ff* *pp* *ff* *pp*

44

Ob.
Cl.
Alto Sax.
B. Cl.
Bsn.
Perc.

ff *ff* *ff* *ff* *ff* *ff*

46

Ob.
Cl.
Alto Sax.
B. Cl.
Bsn.
Perc.

50 Strident, angular

49

Ob.
Cl.
Alto Sax.
B. Cl.
Bsn.
Perc.

51

Ob.
Cl.
Alto Sax.
B. Cl.
Bsn.
Perc.

ff
pp
ff
ff
ff

54

Ob.
Cl.
Alto Sax.
B. Cl.
Bsn.
Perc.

pp
ff
ff
ff

MVT. 3

56

Ob.
Cl.
Alto Sax. *pp*
B. Cl.
Bsn.
Perc.

58

Ob.
Cl. *ff* 5 7
Alto Sax. *pp* *ff*
B. Cl. *ff* *pp* *ff*
Bsn. *ff* 5 7
Perc. *ff* *pp* *ff*

MVT. 3

60

Ob. *ff* *pp*

Cl. 3

Alto Sax. *pp*

B. Cl. *ff*

Bsn. 3

Perc. *ff*

62 **63 Rippling**

Ob.

Cl.

Alto Sax.

B. Cl.

Bsn.

Perc.

ff *p*

ff *p*

ff *p*

ff *p*

ff

64

Ob. *mp* *mf* *p*

Cl. *mp* *mf* *p*

Alto Sax. *mp* *mf* *p*

B. Cl. *mp* *mf* *p*

Bsn.

Perc.

67 Beefy

66

Ob. *mp* *mf* *f*

Cl. *mp* *mf* *f*

Alto Sax. *mp* *mf* *f*

B. Cl. *mp* *mf* *f*

Bsn. *f*

Perc. *f*

68

Ob.

Cl.

Alto Sax.

B. Cl.

Bsn.

Perc.

71

70

Ob.

Cl.

Alto Sax.

B. Cl.

Bsn.

Perc.

Melodica

p

p

p

p

p

p

p

72

Ob.
Cl.
Alto Sax.
B. Cl.
Bsn.
Perc.

p

75 Ride this puppy til the wheels fall off

74

Ob.

Cl.

Alto Sax.

B. Cl.

Bsn.

Perc.

ff

f

76

Ob.

Cl.

Alto Sax.

B. Cl.

Bsn.

Perc.

f

78 **molto rit.**

Ob.

Cl.

Alto Sax.

B. Cl.

Bsn.

Perc.

f *mf* *f*

80

Ob.

Cl.

Alto Sax.

B. Cl.

Bsn.

Perc.

fff

Skwonk!

Bike bell

f

MVT. 4

STEVEN SNOWDEN

Pedal-powered fan slowly picks up speed **Coy, flirtatious** ♩ = 140

Oboe
Clarinet in B \flat
Alto Saxophone
Bass Clarinet in B \flat
Bassoon

4

Ob.
Cl.
Alto Sax.
B. Cl.
Bsn.

8 poco rit. a tempo

Ob. *p* *mp* *p*

Cl.

Alto Sax.

B. Cl.

Bsn.

14

12 rit. a tempo

Ob. *p* 3 *mp*

Cl. *mp*

Alto Sax. *mp* *b tr*

B. Cl. *mp*

Bsn. *mp*

15

Ob. *mf* 3 *mp*

Cl. *mf*

Alto Sax. (tr)

B. Cl.

Bsn.

18 *poco rit.* ----- *a tempo*

Ob. 3 *mp*

Cl. *b tr*

Alto Sax. *b tr*

B. Cl.

Bsn.

21

Ob.

Cl.

Alto Sax. (tr)

B. Cl.

Bsn.

b tr

23

poco rit.

Ob.

Cl.

Alto Sax. (tr)

B. Cl.

Bsn.

pp

pp

pp

pp

27 a tempo

poco rit.

33

Ob. *p* *mp* *pp*

Cl.

Alto Sax. *trm*

B. Cl.

Bsn.

36 a tempo

Ob. *p* *mf* *pp* *pp* *trm*

Cl. *8va*

Alto Sax.

B. Cl.

Bsn.

39 Effervescent

Ob. *mf* 3 6 6 *f* 6 6

Cl. *mf* 6 3

Alto Sax. *mf* 6 *b tr*

B. Cl. *mf* 3 3 *tr*

Bsn. *mf* 3

41

Ob. *mf* 6 3 6 *f*

Cl. *tr* 3 3

Alto Sax. 6 3 6

B. Cl. 6 3 6

Bsn. 3 3

43

Ob. *mp* 3 *f* 6 3 6

Cl.

Alto Sax.

B. Cl.

Bsn.

45

Ob. 6 3 *mf* *mp* 6 *mf* 3 3

Cl.

Alto Sax.

B. Cl. 3 *tr* 3 6

Bsn. 3 6 3

poco rit.

47

Ob.

Cl.

Alto Sax.

B. Cl.

Bsn.

f *mf* *f* *p* *f* *p* *f* *p* *f* *p*

6 3 3 6 3 3 3 3 6 3 6 3 6 3

tr *tr*

3 3 3 3 3 3 3 3 3 3 3 3 3 3

7 7 7 7 7 7 7 7 7 7 7 7 7 7

MVT. 5

STEVEN SNOWDEN

Brutal ♩ = 72

Oboe

Clarinet in B \flat

Alto Saxophone

Bass Clarinet in B \flat

Bassoon

Percussion

5

Ob.

Cl.

Alto Sax.

B. Cl.

Bsn.

Perc.

Metal mixing bowls with snare stick

ff Frame of mixing bowl arch with snare stick

- Perc. (Percussion):** Playing a snare drum pattern: quarter, eighth, eighth, quarter, quarter, quarter, quarter, quarter, quarter, quarter.

The time signature is 3/4. The key signature has one sharp (F#). The score includes dynamic markings (v) and articulation (accents).

11

The woodwind parts (Ob., Cl., Alto Sax., B. Cl., Bsn.) feature complex rhythmic patterns, including sixteenth notes, eighth notes, and triplets. The percussion part (Perc.) consists of a steady rhythm of eighth notes marked with asterisks (*).

12

Ob.

Cl.

Alto Sax.

B. Cl.

Bsn.

Perc.

14

Ob. *ff* *p*

Cl. *ff*

Alto Sax. *p* *ff* *mf*

B. Cl. *p* *ff* *mf*

Bsn. *p* *ff* *mf*

Perc. *

17

Ob. *ff*

Cl.

Alto Sax. *ff*

B. Cl. *ff*

Bsn. *ff*

Perc.

19

Ob. *p* *f*

Cl. *f*

Alto Sax. *p* *f*

B. Cl. *p* *f* *ff*

Bsn. *p* *f* *ff*

Perc.

22

Ob.
ff

Cl.
ff

Alto Sax.
ff

B. Cl.

Bsn.

Perc.

24

Ob.

Cl.

Alto Sax.

B. Cl.

Bsn.

Perc.

- **Perc.:** The Percussion part is indicated by a drum set symbol and asterisks, suggesting a steady rhythmic pattern.

26 **27** Suddenly serene, but prone to violence

Ob.

Cl.

Alto Sax.

B. Cl.

Bsn.

Perc.

pp

6

6

6

6

28

Ob.

Cl.

mp

Alto Sax.

B. Cl.

Bsn.

Perc.

30

Ob.

Cl.

Alto Sax.

B. Cl.

Bsn.

Perc.

mp *pp* *f* *pp*

32

Ob. *p* *pp f*

Cl. *pp* *p*

Alto Sax. *pp*

B. Cl.

Bsn.

Perc.

34

Ob.

Cl.

Alto Sax.

B. Cl.

Bsn.

Perc.

p *pp* *f* *p*

3 3 6 6 6

3/4 3/4 2/4 4/4

37

39

Ob.

Cl.

Alto Sax.

B. Cl.

Bsn.

Perc.

pp f

pp *p* *pp*

41

Ob.

Cl.

Alto Sax.

B. Cl.

Bsn.

Perc.

pp *p* *pp*

Start pedaling forward slowly

gradually increase speed until measure 50

44

Ob.

Cl.

Alto Sax.

B. Cl.

Bsn.

Perc.

mp

mp

v.

v.

v.

v.

47

Ob.

Cl.

Alto Sax.

B. Cl.

Bsn.

Perc.

ff

ff

fff something nasty here.
...maybe a timbre trill?
Growling? Live goats?

6

50 Ferocious, merciless ♩ = 142

Ob.

Cl.

Alto Sax.

B. Cl.

Bsn.

Perc.

ff Spring with hard mallet

Accordion clusters

52

Ob.

Cl.

Alto Sax.

B. Cl.

Bsn.

Perc.

3/4

3/4

3/4

3/4

3/4

3/4

54

Ob.
Cl.
Alto Sax.
B. Cl.
Bsn.
Perc.

56

Ob.

Cl.

Alto Sax.

B. Cl.

Bsn.

Perc.

58

Ob. *p* *ff*

Cl.

Alto Sax. *mf*

B. Cl. *mf*

Bsn. *mf*

Perc.

61

Ob.

Cl.

Alto Sax.

B. Cl.

Bsn.

Perc.

p

ff

ff

ff

v.v

63

Ob.

Cl.

Alto Sax.

B. Cl.

Bsn.

Perc.

ff

ff

ff

ff

ff

ff

66

Ob.

Cl.

Alto Sax.

B. Cl.

Bsn.

Perc.

6

68

Ob.

Cl.

Alto Sax.

B. Cl.

Bsn.

Perc.

Pedal-powered glock beater

fff

70

Ob.

Cl.

Alto Sax.

B. Cl.

Bsn.

Perc.

8va-

fff

fff

fff

fff

fff

73

Ob.

Cl.

Alto Sax.

B. Cl.

Bsn.

Perc.

Harmonic Gliss.

(8)
